NORTH GEORGIA COLLEGE
3 0642 00152 7236

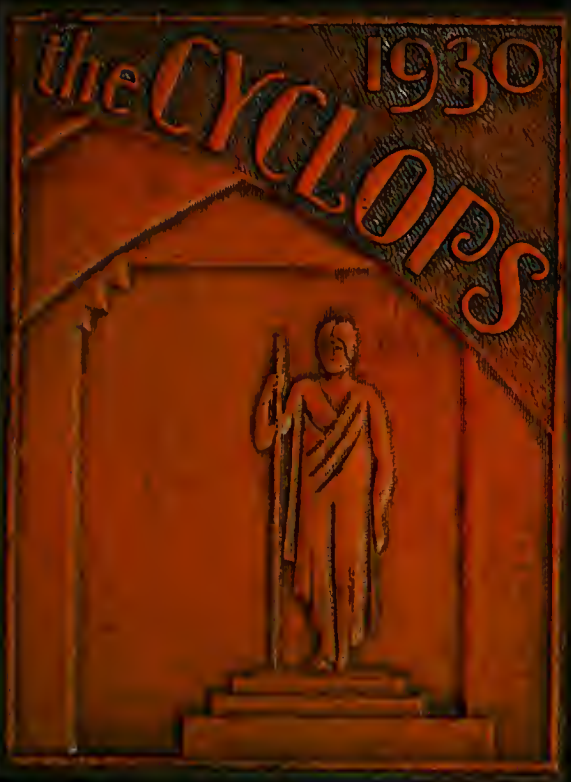

RCHIVES
428
9
930
.2

ARCHIVES U428 C9 1930c.2
North Georgia College
CYCLOPS

15667

Return this book on or before the last
date stamped below

Ex
Libris

Copyright

1930

R. W. Kell,

Editor

J. C. Driskell

Business Manager

THE 1930 CYCLOPS

Published by the

SENIOR CLASS

of

NORTH GEORGIA AGRICULTURAL COLLEGE

Dahlonega, Ga.

Sp.Col. U 428 .N6 C9 1930
North Georgia College,
Cyclops / 19667

FOREWORD

If, perchance, in the years to come, this volume should bring a solitary memory of the days you spent in striving and learning at old N. G. A. C., then its mission will have been accomplished.

CONTENTS

Administration
Classes
Military
Organizations
Fraternities
Athletics
Features
Advertisements

19607

DEDICATION

To the man, honored and loved by all who come in contact with him, this 17th volume of the Cyclops is most respectfully dedicated.

DEDICATION

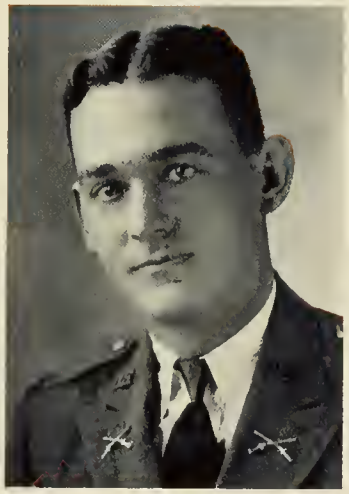

Paul M. Hutcherson

ADMINISTRATION

Board of Trustees

A. S. Hardy . . . . . *Gainesville, Ga.*

J. F. Pruitt . . . . . *Dahlonega, Ga.*

J. H. Moore . . . . . *Dahlonega, Ga.*

Dr. A. S. Cantrell . . . . . *Dahlonega, Ga.*

S. C. Dunlap . . . . . *Gainesville, Ga.*

M. L. Duggan, *State Superintendent Education* . *Atlanta, Ga.*

Lee McLain . . . . . *Jasper, Ga.*

G. B. Walker . . . . . *Alpharetta, Ga.*

R. H. Baker, *Secretary and Treasurer* . . . . . *Dahlonega, Ga.*

N. L. Tankersley, *President, Alumni Association* . . . . . *Ellijay, Ga.*

From the University Board

E. R. Barrett . . . . . *Gainesville, Ga.*

George E. Maddox . . . . . *Rome, Ga.*

M. L. McWhorter . . . . . *Athens, Ga.*

Faculty and Officers

CHARLES M. SNELLING, A.M., Sc.D.
Chancellor of the University

JOHN W. WEST, A.M.
President

ANDREW W. CAIN, A.B., A.M.
Registrar; Professor of Social Sciences

JOHN C. BARNES, B.S.
Professor of Mathematics

BENJAMIN P. GAILLARD, A.M., PH.D.
Professor of Physics and Geology

POWELL D. BUSH, B.S., A.M.
Professor of Education and Psychology

CAPT. RAYMOND C. HAMILTON, INF. (D.O.L.)
Professor of Military Science and Tactics

LIEUT. CHARLES CARLTON, INF. (D.O.L.)
Assistant P. M. S. & T.

SGT. RICHARD S. MCCONNELL, INF. (D.E.M.L.)
Assistant P. M. S. & T.

PAUL M. HUTCHERSON, B.S.C.
Professor of Commerce

CLARENCE C. JARRARD, A.B., A.M.
Professor of Modern Languages

WILLIAM J. COTTEN, A.B., M.A.
Professor of Latin and Literature

EUGENE N. NICHOLSON, B.S.Agri.
Professor of Agriculture

JOSEPH R. HITCHCOCK, B.S.E.M.
Professor of Mining

HENRY E. NELSON, B.S., M.A.
Professor of English

MILES C. WILEY, B.S., A.B.
Professor of Chemistry

FERDINAND ANGELSBERG
Director of the Band

IRENE MOORE
Home Economics

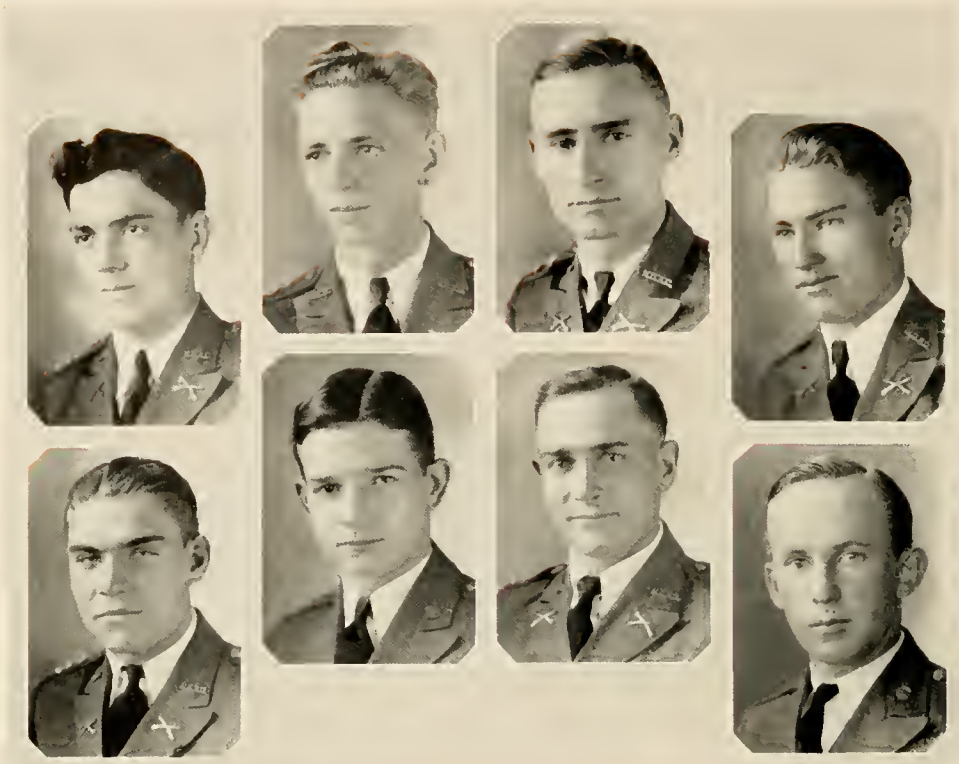

The Cyclops Staff

R. W. Kell . . . . . *Editor-in-Chief*

R. L. Malone . . . . . *Assistant Editor-in-Chief*

J. C. Driskell . . . . . *Business Manager*

R. C. Price . . . . . *Assistant Business Manager*

A. H. Glasure . . . . . *Advertising Manager*

J. W. McGarity . . . . . *Athletic Editor*

C. P. Maddox . . . . . *Photograph Editor*

A. H. Glasure . . . . . *Associate Editor*

O. K. Haley . *Associate Business Manager*

CLASSES

SENIOR

George Lumpkin Burden, B.A.

Σ N

Danielsville, Ga.

Decora Palaestra, 1, 2, 3, 4; Sergeant Company "A", 3; First Lieutenant Staff, 4; Captain Band, 4; Vice-President Class, 4; Clark Mathematics Medal, 1, 2; Indoor Rifle Team, 4; Officers' Club, 4.

Ernest C. Harrison, B.S.

Bethlehem, Ga.

Corporal Company "A", 2; Sergeant Company "A", 3; First Lieutenant Adjutant, 4; Indoor Rifle Team, 4; Decora Palaestra, 3, 4.

Charles Posy Maddox, B.S.

Hoschton, Ga.

Football, 1, 2, 3, 4; Outdoor Rifle Team, 3, 4; Indoor Rifle Team, 2, 4; Decora Palaestra, 1, 2, 3, 4, President, 4; Alchemists Club, 4, Secretary, 4; First Lieutenant Company "B", 4; Member "D" Club; Officers' Club, 4; N. R. A. Member; Georgia Civilian Rifle Team, 3; Captain Indoor Rifle Team, 4.

MALCOLM CLYDE KENNEMORE, A.B.

Cumming, Ga.

Corporal Company "A", 3; Second Lieutenant Staff, 4; Phi Mu, 1, 2, 3, 4; Baseball, 1, 2, 3, 4; "D" Club, 1, 2, 3, 4; Officers' Club, 4.

HUGH GILES CHEEK, B.S. Ed.

Rex

Lawrenceville, Ga.

Basket-ball, 1, 2, 3, 4; Decora Palaestra, 1, 2, 3, 4; "D" Club, 1, 2, 3, 4; Alchemists Club, 4; Corporal Company "B", 3; Second Lieutenant and Drum Major Band, 4; Track, 3; Boxing, 3.

DENNIS BOYNE CARROLL, A.B. Ed.

Rex

Grayson, Ga.

Basket-ball, 1, 2, 3, 4; Coach Girls' Basket-ball, 2, 3, 4; "D" Club, 1, 2, 3, 4; Corporal Company "B", 3; Second Lieutenant Company "B", 4; Officers' Club, 4.

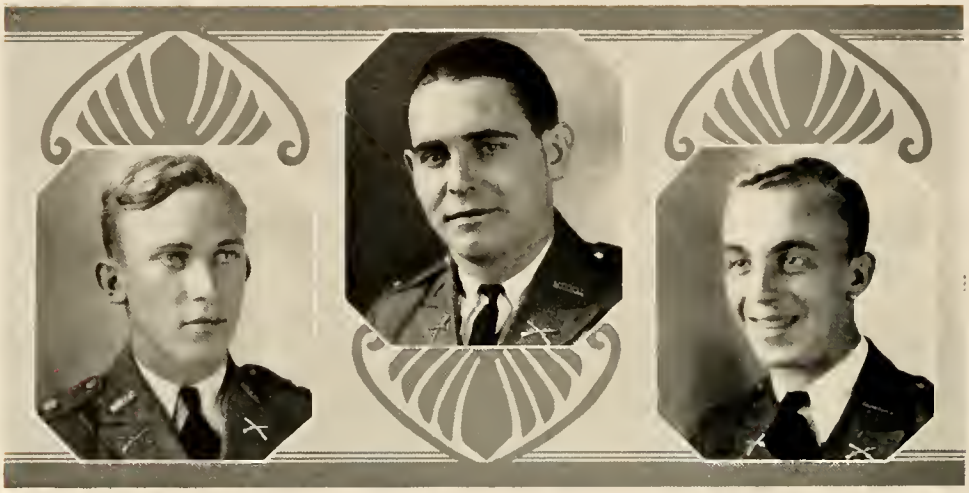

PAUL GRIFFIN JONES, B.S.C.

Lula, Ga.

Sergeant Company "B", 3; First Lieutenant Company "B", 4; Decora Palaestra, 1, 2, 3, 4; Financiers' Club, 1, 2, 3; Officers' Club, 4; Baseball, 1, 2, 3, 4; Captain, 4.

AUGUSTUS REB HOUSLEY, B.S.C.

Dahlonega, Ga.

Financiers' Club, 1, 2, 3; Baseball, 1, 2, 3, 4; Captain, 3; Second Lieutenant Company "B", 4.

LEMAR M. ELLARD, B.S.C.

Rex

Cornelia, Ga.

Corporal Company "B", 2; First Sergeant Company "B", 3; Major Staff, 4; Baseball, 3; Football, 2, 3.

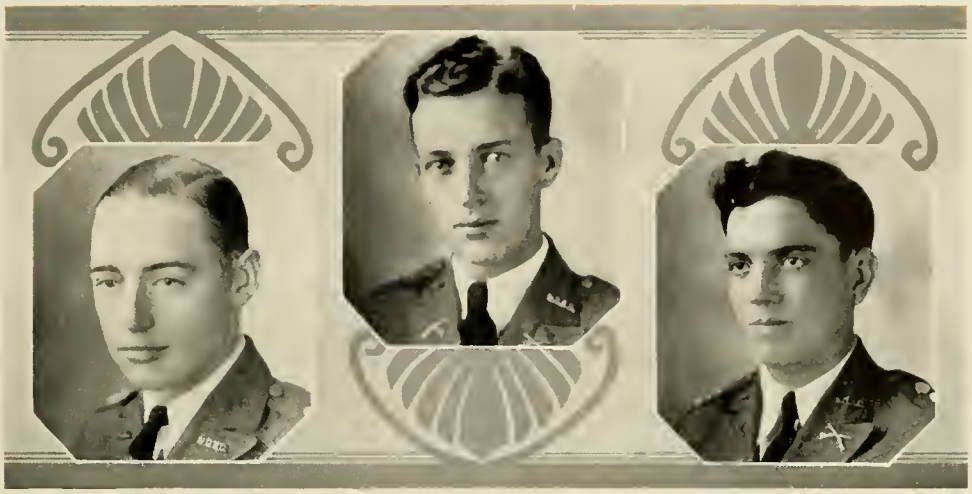

James Leon Moore, B.S.C.

Σ N

Dahlonega, Ga.

Georgia Civilian Team, 3; First Lieutenant Company "B", 4; Sergeant Company "A", 3; Corporal Company "A", 2; Financiers' Club, 1, 2, 3; Officers' Club, 4; Manager Rifle Team, 4; Stage Mgr. Glee Club, 2; Decora Palaestra, 1, 2, 3, 4.

James Simpson Tankersley, Jr., B.S.C.

Π K A

Ellijay, Ga.

Georgia Civilian Team, 3; Corporal Company "B", 3; Lieutenant Colonel Staff, 4; Financiers' Club; Officers' Club, 4; President, 4; President Class, 4; Outdoor Rifle team, 4; Pan-Hellenic Council, 4.

Richard Wayne Kell, B.S., E.M.

Σ N

Decatur, Ga.

Corporal Company "B", 2; Sergeant Company "B", 3; Captain Company "B", 4; Editor Cyclops, 4; Associate Editor, 3; President Student Body, 4; Tennis Team, 3; "D" Club, 3, 4; Mining Club, 2, 3, 4; Alchemists Club, 4; Officers' Club, 4; Vice-President, 4.

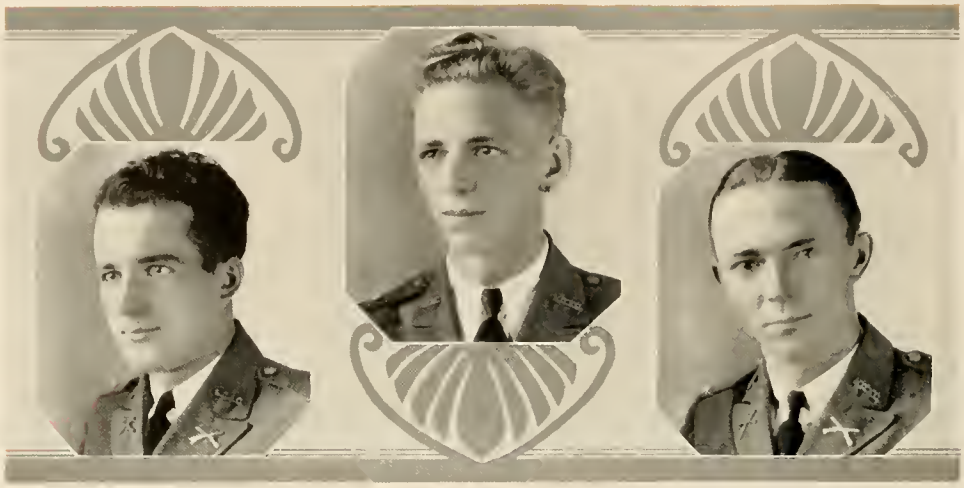

William Jesse Green, B.S., E.M.

Σ N

Clayton, Ga.

Corporal Company "A", 3; Second Lieutenant Company "A", 4; Mining Club, 1, 2, 3, 4; Alchemists Club, 4; Officers' Club, 4.

Robertson Lee Malone, B.S., E.M.

Σ N

Mansfield, Ga.

Corporal Company "A", 2; Sergeant Company "A", 3; First Lieutenant Company "A", 4; Mining Club, 1, 2, 3, 4; Automatic Rifle Champion, 2; Football, 2; Officers' Club, 4; Fourth Corps Area Rifle Team, 3; Outdoor Rifle Team, 3; Assistant Editor-in-Chief Cyclops, 4; Alchemists Club, 4.

Andrew Charles Hutchins, B.S., E.M.

Σ N

Winder, Ga.

Decora Palaestra, 1, 2, 3, 4; Corporal Company "A", 3; Second Lieutenant Staff, 4; Mining Club, 1, 2, 3, 4; President, 4; Alchemists Club, 4; Indoor Rifle Team, 3; Officers' Club, 4.

JOHN CLEBURN DRISKELL, B.S.

Gainesville, Ga.

Decora Palaestra, 1, 2, 3, 4; Alchemists Club, 4; Inter-collegiate Debating Team, 2, 3, 4; "D" Club, 2, 3, 4; Business Manager CYCLOPS, 4; Football, 1; Secretary Decora, 1; Vice-President, 2; President, 3; Winner Boys' Declamation, 2; Corporal Special Weapons' Squad, 2; First Lieutenant Company "A", 4; Officers' Club, 4; Certificate in Agriculture, 2; Champion Debate, 4.

BERTA LEE DAVIS, A.B., Ed.

Dahlonega, Ga.

RALPH CONWELL PRICE, B.S.C.

Σ N

Griffin, Ga.

First Lieutenant Staff, 4; Officers' Club, 4; "D" Club, 3, 4; Football, 3, 4; Fourth Corps Area Boxing Champion, 130-135 Pound Class, 3.

JAMES ALFRED ABERCROMBIE, B.S.C.

Dahlonega, Ga.

EDITH BOWEN, A.B.

Stockbridge, Ga.

EDWARD BROWN BARRETT, JR., B.S.C.

Danielsville, Ga.

Decora Palaestra, 1, 2, 3, 4; Corporal Company "A", 3; Second Lieutenant Company, "A", 4; Officers' Club, 4; "D" Club, 2, 3, 4; Financiers' Club, 1, 2, 3; Rifle Team, 2, 3, 4; First Place Individual Rifle Match, 3.

Elswick Clinton Keith, B.S.C.

Π K A

Eton, Ga.

First Lieutenant Company "A", 4; Major Staff, 4; Officers' Club, 4; Secretary and Treasurer, 4; Financiers' Club, 1, 2, 3.

Leola Cown, A.B.

Logansville, Ga.

Joseph Walter Tippens, A.B., Ed.

Canton, Ga.

Senior Prophecy

MY pipe is lit, the smoke curls upward in vagrant whirls, I lean back and puff —my day's work is done, the clank of the machines in the mill is still and night reigns supreme at the mine high on the slopes of the Andes.

Suddenly a question breaks upon my dreams—"Where are they?" "Who?" you ask. "My classmates of years gone by at old 'Lon'." One by one they appear hazy in detail but in vivid clearness in my mind. A classroom, a group of attentive pupils, and ah! there is old George Burden expounding the theories of math as he used to hear "Daddy" do so long ago. The Scene changes but still the classroom persists, no, I was mistaken, it is a modern laboratory and my old friend, "Duckleg" Driskell holds sway among his bottles and retorts and a galaxy of things chemical.

Ho! there's something wrong here, no, it is as it should be, a peaceful valley meets my eye, a farmhouse neat as a pin, a pretty housewife is calling the chickens—and why, yes, that's Posey Maddox coming up the lane. I know he is happy.

Extra! Extra! Why who is this? Yes, one of "Casey" Jones' force of paper boys is loudly proclaiming his papers at a busy street corner, for "Casey" not only hires an alarming number of paper boys, but owns the paper which they sell.

From this corner I see a sign, "Tankersley and Keith," who, prolonging their Damon and Pythias friendship after college days have entered business in a big way.

Puff! Puff! The screen for my visions was about to melt into nothingness, here, it's back again and there in the middle of Atlanta, is Coca-Cola's home offices. There is where Dick Kell has entered his life work, following the footsteps of his father.

Again the scene shifts back to a classroom, an English professor is reading a beautiful piece of literature, who?—why, no other than Tippens.

Say, who ever said that Kennemore was bashful! A cosy room, a great log fire, and a charming young wife are there with Kenny and babies on the floor! This home-like atmosphere persists for the scene moves to the home of Ralph Price, who has reached astounding heights in his career of road building, and the wife?—can't you guess? Berta Davis, of course!

Back in old 'Lon,' there is a huge store and on the front of this store is written in big letters, J. L. Moore and Sons. You remember it used to be J. H. Moore and Son. Leon is the big dog of the town now. One of his sons is graduating this year.

A crowded gym, a yelling mob, what's all the excitement? What! a basket-ball game for the championship of the world! Let's go inside. Why, look who is coaching the two teams. No one but Hoosier Carroll and Ben Cheek!

Wake up Hutch—time to go to work—yes, Hutchins and I are down here mining copper. Day is just breaking and dreams fly away with the dawn and leave only golden memories.

R. L. MALONE, *Class Prophet.*

JUN

Eugene Lewis Anderson
B.S.C.
Dahlonega, Ga.

Nannie Mark Cox
A.B.Ed.
Maysville, Ga.

Glanca Dyer
A.B.
Dahlonega, Ga.

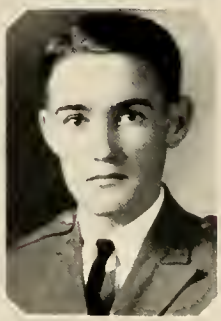

Ross Lenmore Edwards
B.S.C.
Π K A
Morganton, Ga.

Alton H. Gleasure
A.B.
Π K A
Commerce, Ga.

William E. Goble
Whitestone, Ga.

Olin K. Haley
B.S.C.
Π K A
Commerce, Ga.

Helen Head
A.B.
Dahlonega, Ga.

Ernest Garland Jarrard
B.S.Ed.
Dahlonega, Ga.

Frances H. Jones
A.B.
Dahlonega, Ga.

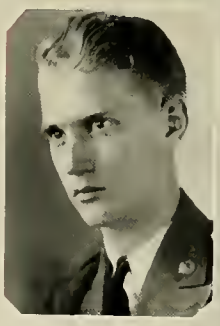

John Ralph Jones
B.S.C.
Dahlonega, Ga.

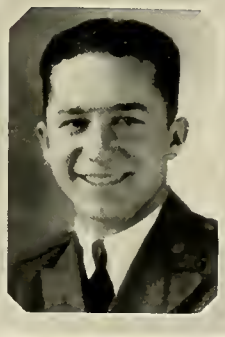

Julian George Keith
E. M.
Π K A
Eton, Ga.

Robert Dudley Land
B.S.C.
Σ N
Arlington, Ga.

Richard S. McConnell
E.M.
Π K A
Dahlonega, Ga.

Wright E. Loughridge
E.M.
Eton, Ga.

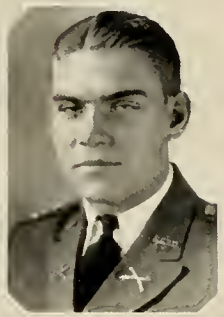

John Wilson McGarity
B.S.Ed.
Covington, Ga.

Clinton Elmore Logan
A.B.Ed.
Athens, Ga.

*Smith Jedith McCurry
B.S.Ed.
Canton, Ga.

---

*Not in Picture.

Fannie Lee Shultz
A.B.
Dahlonega, Ga.

Weimer Clark Siler
E.M.
Π K A
Warrenton, Ga.

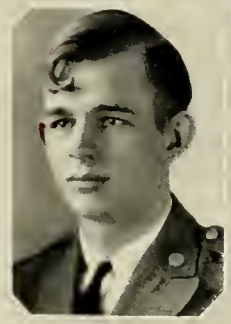

B. R. Taylor, Jr.
B.S.C.
Dawsonville, Ga.

Charlie C. Walker
B.S.C.
Dahlonega, Ga.

Robert Mason Walters
E.M.
Σ N
Martin, Ga.

The Junior "Cram"

Ram it in, cram it in,
  Junior's heads are (not) hollow;
Slam it in, jam it in,
  Still there is more to follow;
Mythology and history,
Astronomic mystery,
Algebra, bugology,
Latin, etymology,
Botany, geometry,
French and trigonometry,
Ram it in, cram it in,
Junior's heads are (not) hollow.

Rap it in, tap it in;
  What are professors paid for?
Crunch it in, punch it in;
  What are Juniors made for?
Mining archaeology,
English philology,
Prosody, zoology,
Physics, climatology,
Calculus and mathematics;
Rhetoric and hydrostatics;
Hoax it in, coax it in,
Junior's heads are (not) hollow.

Scold it in, mold it in,
  All that they can swallow;
Fold it in, hold it in,
  Still there is more to follow.
Faces pinched, sad and pale,
Tell the same unvarying tale,
Tell of hours robbed from sleep,
Meals untasted, studies deep;
Those who've passed the furnace through
With aching brow will tell to you

How the profs. crammed it in,
Rammed it in, jammed it in
Crunched it in, punched it in,
Rubbed it in, clubbed it in,
Pressed it in, and caressed it in,
Rapped it in and slapped it in,
When the Junior's heads were (not) hollow.

ALTON H. GLASURE,
Junior Class Poet.

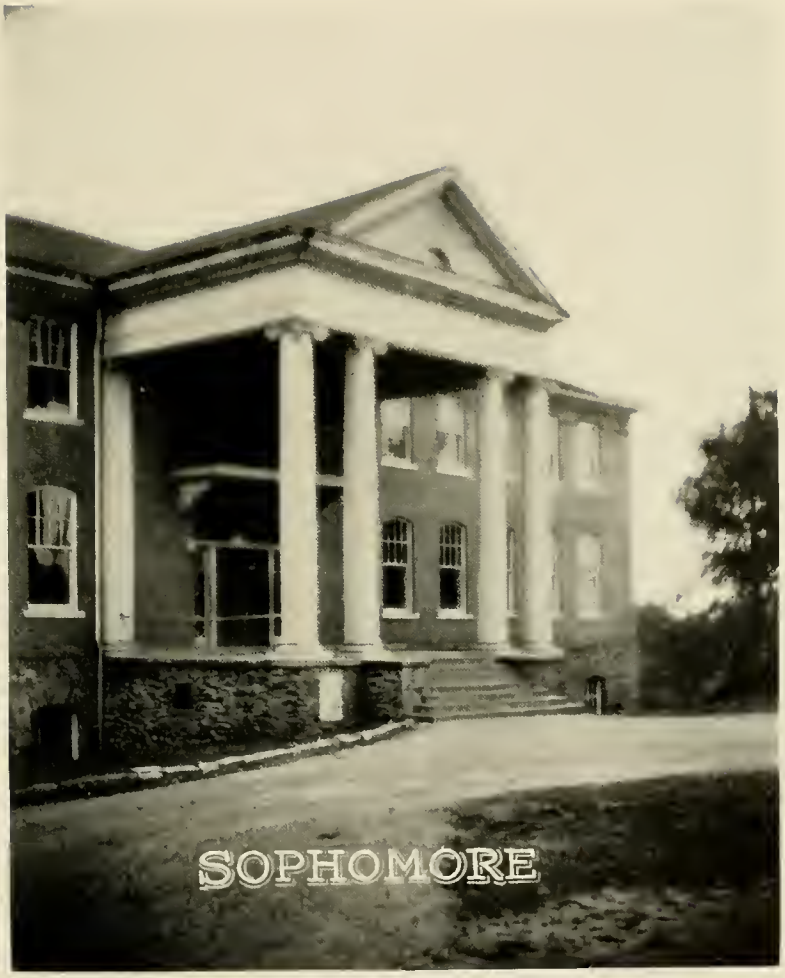
SOPHOMORE

Sophomore Class Officers

W. C. Palmour
President

Jesse York
Vice-President

Mae Tippens
Secretary

Fred Lee Boling, Jr.
Treasurer

Sophomore Class Roll

Ash, Hughes Lanier

Burden, Florence

Chapman, Fannie Lou

Chastain, Joseph Robert

Davis, John Edwin

Derrick, Stewart

Forrester, Leone

Freeman, Oliver Garland

Green, James Allen

Hames, George Pierce

Hammond, Walter

Harris, Chas. Leon

Harrison, Eugene Oscar

Hood, Elizabeth Otera

Huff, Ernest

Jolley, Clyde Wesley

Kimsey, Irwin Raburn

Lankford, Henry Moncrief

Leverett, Guinn Osborn

Martin, Lewis Tabor

McLeroy, Vyndetta

Nelms, Cleo

Nelson, Florence

Parks, Perry Erston

Scott, Marcus Scott

Shope, Thomas Berry

Southwell, Ruby Dorcas

Taylor, Carol

Thompson, Harrison Castlin

Walker, J. Y.

Waters, Landon

Wood, Wilbur W.

Sophomore Class

Sophomore Class

Sophomore Class History

WE felt ourselves quite elated upon our arrival back to old Dahlonega never to be a rat any more and many a thrill of pleasure and hope stirred our being when we beheld ourselves as somebody's superior for the first time since we left high school. Many of our last year's class did not return and we felt somewhat like the circle had been broken when we found that they would not return, but some were back and we would carry on.

Many of our numbers have become the most eminent of our school's athletes and some have become factors that are destined to make the institution shine in literary fields and raise it to a high scholastic standard.

Our numbers promise to give to the school a class equal to any that has ever appeared on College Hill. The football team picked the majority of its men from this class, it was well represented in basket-ball, the baseball team found a number of us upon it, and the only man who won an award in boxing this year.

Our class has furnished more spirit to the student body than the other three combined, excitement, work, pastime pleasures, and everything that could make for life and happiness has sprung and grown from among the members of this class. There are a number that will never forget it—yes, those poor freshmen were so afraid yet we only meant to play. But they too will soon see our point of the question and their attitude will change.

We are nearing the mark that takes us to the end of the first half of the race and we have the hope that the last half will be like coasting, yet we realize that we must exercise every care and watch for the next rung up the ladder toward graduation.

We hope to see you at the top.

CHARLES LEON HARRIS,
Historian.

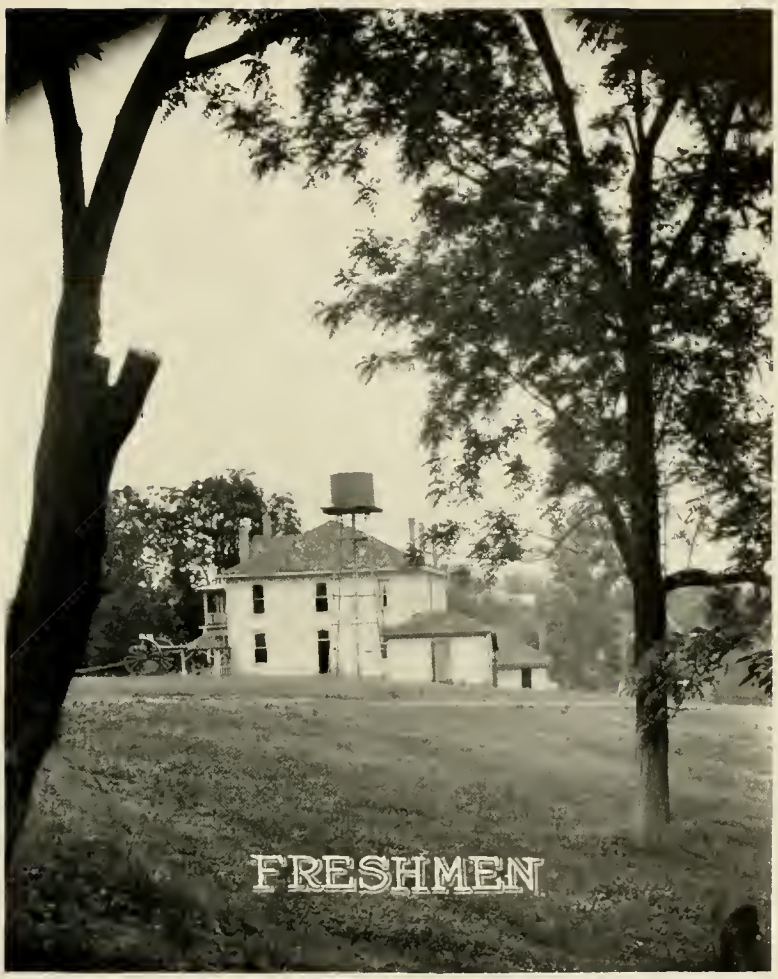
FRESHMEN

Freshman Class Officers

LATHEM, J. T.
President

HOOD, CARL
Vice-President

PONDER, RUTH
Secretary and Treasurer

BLACKWELL, RAY
Historian

Freshman Class Roll

akins, marion june
banks, herman
beckman, m. p.
bowen, ruth
boyd, jeanne
bridges, william harold
brooks, fred howard
bruce, annie laura
bryant, wheeler
buice, guy dean
bullock, o. c.
burch, alex wellington
campbell, sherrod r.
carter, gerald manning
chambers, howard
cochran, archie lee
cooke, thelma castina
cornwell, ralph lee
crenshaw, donald
dean, r. p.
driskell, g. c.
duckett, r. j.
eberhardt, robert hamilton
faulkner, edgar
fincher, ina jon
fisher, olin nesbit
fort, robert bridges
fricks, robert lee
goode, clifford carter
hamby, emory
hawkins, harvey eugene
hayes, george
holland, george lovick
hollis, james
hood, carl marvin
hood, sarah jo
howard, loraine
hubbard, edwin
kennemore, frank milton
kincaid, beauchamp
kirbo, joseph
langston, paul leon
lathem, j. t.
lovingood, eston alexander
meaders, b. r.
morris, shelby jackson
ponder, ruth
powell, roy
quillian, amzr rudolph
reagan, beatrice
rheberg, steven candler
sewell, james pinkney
sheats, james r.
shouse, william
shugart, r. t.
smith, d. c.
stevens, edward watkins
watts, earl
wood, f. c.
wood, j. b.
woody, john c.

Freshman Class

Freshman Class

Freshman Class History

RAIN! Rain! O my gosh how it rained. Part of us came by bus and part wished we could have come by boat. But upon our arrival at N. G. College we found a sweet refuge beneath the sheltering wing of the old institution's "barns." Next day was bright and fair but within us all was dark still but it was not to last long because truly we found that the darkest hour was just before daylight and after a brief period the rising college sun began to shed pleasant beams around us and we were soon basking in its fragrance.

We were not long in finding our places and getting into our work real earnestly because we had so many incentives that it could not be resisted among which were the belts, boards and brooms of the sophomores. Added to these pleasures was the bugler's reveille song which we never could believe was true.

Life was fascinating and venturesome from the beginning, to those who loved action calisthenics awaited, to those who loved work a wood-pile, to those who wanted romance there was a Wigwam and many a squaw and to those who loved adventure and excitement there was the privilege to sneak out of quarters and dodge the O. D. We soon found that Longfellow was right when he said that life was checkered shade and sunshine, but the sunshine was almost specks at times and at others all was fun.

It was not long until we found that we had in our midst athletes, scientists, doctors, lawyers, teachers and lots of things we wouldn't attempt to name here. But we made our mark from the beginning and found our way into the ranks of every college activity.

"Heard melodies are sweet
But those unheard are sweeter."

Watch us for the next three years.

A. R. QUILLIAN, *Historian.*

MILITARY

Professors of Military Science and Tactics

RAYMOND C. HAMILTON . . . . . *Captain Infantry, D. O. L.*

Professor of Military Science and Tactics

CHARLES CARLTON . . . . . *First Lieutenant Infantry, D. O. L.*

Assistant Professor of Military Science and Tactics

RICHARD S. MCCONNELL . . . . . *Sergeant Infantry, D. E. M. L.*

Assistant Professor of Military Science and Tactics

Staff

J. S. Tankersley, Jr. . . . . *Lieutenant Colonel*

L. M. Ellard . . . . . *Major*

E. C. Harrison . . . . . *First Lieutenant, Adjutant*

R. C. Price . . . . . *First Lieutenant*

A. C. Hutchins . . . . . *Second Lieutenant*

J. A. Abercrombie . . . . . *Second Lieutenant*

D. B. Carroll . . . . . *Second Lieutenant*

M. C. Kennemore . . . . *Second Lieutenant*

R. L. Edwards . . . . . *Sergeant Major*

Colors

Private T. L. Waters

Color Sergeant J. G. S. Keith

Color Sergeant A. H. Glasure

Private Harlan Lunsford

Band Personnel

OFFICERS AND NON-COMMISSIONED OFFICERS

George L. Burden . . . . . *Captain*

Hugh G. Cheek . . . . . *Drum Major*

R. D. Land . . . . . *First Sergeant*

G. O. Leverett . . . . . *Corporal*

Band

CADETS

Ash, Hughes Lanier
Bryant, Wheeler
Crenshaw, Donald
Cochran, Archie Lee
Driskell, G. C.
Derrick, Stewart
Morris, S. J.
Sheats, James R.
Shouse, William
Watts, Earl
Hood, C. M.
Lathem, J. T.

19667

Company "A" Personnel

J. W. McGarity . . . . . *Captain*

R. L. Malone . . . . . *First Lieutenant*

E. C. Keith . . . . . *First Lieutenant*

E. B. Barrett . . . . . *Second Lieutenant*

W. J. Green . . . . . *Second Lieutenant*

NON-COMMISSIONED OFFICERS

R. M. Walters, Jr. . . . . *First Sergeant*

E. L. Anderson . . . . . *Sergeant*

J. R. Jones . . . . . *Sergeant*

W. E. Loughridge . . . . . *Sergeant*

W. C. Siler . . . . . *Sergeant*

J. E. Davis . . . . . *Corporal*

J. A. Green . . . . . *Corporal*

J. W. Griffin . . . . . *Corporal*

J. Y. Walker . . . . . *Corporal*

W. J. York . . . . . *Corporal*

Company "A"

CADETS

Blackwell, Ray
Buice, Guy D.
Burch, A. W.
Campbell, S. R.
Carter, G. M.
Cornwell, R. L.
Dean, P.
Fisher, Nesbit
Goode, C. C.
Hollis, James
Kennemore, F. M.
Kirbo, Joseph
Langston, P. L.
Lovingood, E. A.
Rheberg, S. C.
Sewell, J. P.
Shugart, R. T.

CADETS, FIRST CLASS

Freeman, O. G.
Hammond, Walter
Scott, M. T.
Wood, W. W.

Company "B" Personnel

R. W. Kell . . . . . *Captain*

C. P. Maddox . . . . . *First Lieutenant*

P. G. Jones . . . . . *First Lieutenant*

J. C. Driskell . . . . . *Second Lieutenant*

J. W. Tippens . . . . . *Second Lieutenant*

H. P. Davis . . . . . *Second Lieutenant*

NON-COMMISSIONED OFFICERS

S. J. McCurry . . . . . *First Sergeant*

W. E. Goble . . . . . *Sergeant*

B. R. Taylor, Jr. . . . . *Sergeant*

O. K. Haley . . . . . *Sergeant*

E. G. Jarrard . . . . . *Sergeant*

E. O. Harrison . . . . . *Corporal*

H. M. Lankford . . . . . *Corporal*

C. E. Logan . . . . . *Corporal*

G. C. Nelms . . . . . *Corporal*

P. E. Parks . . . . . *Corporal*

Company "B"

CADETS

Bridges, W. H.
Bullock, O. C.
Chambers, Howard
Eberhardt, R. H.
Faulkner, Edgar
Fort, R. B.
Fricks, R. L.
Hamby, Emory
Hawkins, H. E.
Hayes, George
Holland, G. L.
Howard, Lorraine
Powell, Roy
Quillian, A. R.
Smith, D. C.
Stevens, E. W.
Wood, F. C.
Wood, J. B.

CADETS, FIRST CLASS

Chastain, J. R.
Hames, G. P.
Shope, T. B.
Thompson, H. C.
Martin, L. T.

Company "Q" Personnel

Charles Leon Harris . . . . . *Captain*

W. C. Palmour . . . . . *First Lieutenant*

F. L. Boling . . . . . *First Sergeant*

PRIVATES

C. E. Stegall

M. P. Beckman

E. J. Huff

W. R. Burnette

J. L. Moore

H. F. Lunsford

R. J. Duckett

C. C. Walker

ORGANIZATIONS

Decora Palaestra Society

Akins, M. J.
Ash, H. L.
Goble, W. E.
Jarrard, E. G.
Logan, C. E.
McCurry, S. J.
Taylor, B. R., Jr.
Buice, G. D.
Chambers, Howard
Cochran, Archie Lee
Cornwell,
Driskell, G. C.
Duckett, R. J.
Faulkner, Edgar
Fort, Robert
Fricks, R. L.
Goode, C. C.
Hamby, E.
Price, R. C.
Tippens, J. W.
Glasure, A. H.
Harrison, E. O.
Chastain, J. R.
Derrick, Stewart
Harris, Chas. Leon
Huff, Ernest
Leverett, G. O.
Palmour, W. C.
Shope, T. B.
Hayes, G. W.
Lunsford, H. F.
Hawkins, H. E.
Holland, G. L.
Watts, Earl
Wood, F. C.
Wood, J. B.
Barrett, E. B., Jr.
Burden, G. L.
Cheek, H. G.
Hutchins, A. C.
Maddox, C. P.
Driskell, J. C.
Brown, J. P.

"Winners of Loving Cup 1930"

Decora Palaestra Society

Decora Palaestra Society

The Forensic Council

AMONG the extra-curricular activities of the college the Forensic Council and its work stood high. No other single activity afforded more pleasure and real worth-while entertainment than did the debating.

We shall never forget the preliminary debate staged for the benefit of the Weber team which brought with it Jarrard's "squirt-gun comparison," how Buice yelled, "Without arms there could be no wars," and Capt. Hamilton's "two hundred more." The girls from the land toward the setting sun came and our team was defeated. The Young Harris debate was a feature of intense interest but another decision was lost. We then had two victories which everyone will long remember: Reinhardt's three-man team fell under the lashes of Jarrard, Cornwell and Driskell, and the girl champions which will for the first time in history find a place in the archives of the institution as a clash between the Coronas and the Decoras. We believe that the work of this council has been a great success this year and we know it is one of the important extra-curricular activities and we wish for it a very progressive continuation.

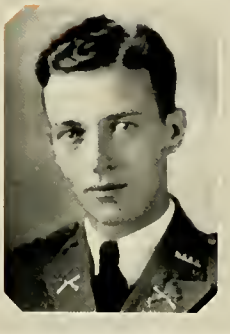
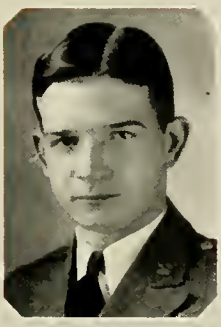
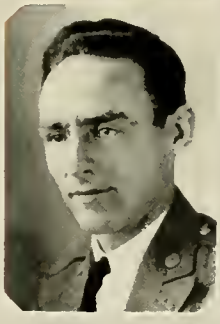

The Forensic Council

OFFICERS

J. C. Driskell . . . . . *President*
E. G. Jarrard . . . . . *Vice-President*
A. H. Glasure . . . . . *Secretary*

MEMBERS

Berta Davis
C. E. Logan
R. S. McConnell
J. S. Tankersley

"D" Club

Carroll, D. B.
Cheek, H. G.
Leverett, G. O.
Chastain, J. R.
Maddox, C. P.
McGarity, J. W.
York, W. J.
Price, R. C.
Kennemore, M.
Driskell, J. C.
Glasure, A. H.
Waters, T. L.
Kimzey, I. R.
Green, J. A.
Harrison, E. O.
Tankersley, J. S., Jr.
Barrett, E. B.
Moore, J. L.
Maddox, Guy
McCurry, S. J.
Kell, R. W.
Jones, P. G.
Housley, A. R.
Ellard, L. M.

Mining Club

Hutchins, A. C. . . . . *President*

McConnell, R. S. . . . . *Vice-President*

York, Jesse . . . . . *Secretary and Treasurer*

ROLL

Malone, R. L.

Green, W. J.

Kell, R. W.

Loughridge, W. L.

Walters, R. M., Jr.

Keith, J. G. S.

Siler, W. C.

Leverett, G. O.

Parks, P. E.

Harrison, E. O.

Richardson, J. W.

Derrick, W. S.

Stegall, C. E.

Lathem, J. T.

Crenshaw, Donald

Howard, M. L.

Carter, G. M.

Scott, M. T.

The Officers' Club

Lieutenant Colonel J. S. Tankersley, Jr. . . . . *President*
Captain R. W. Kell . . . . . *Vice-President*
Major E. C. Keith . . . . . *Secretary and Treasurer*
Captain J. W. McGarity . . . . *Sergeant-at-Arms*

Captain G. L. Burden
First Lieutenant R. L. Malone
First Lieutenant P. G. Jones
First Lieutenant C. P. Maddox
First Lieutenant J. C. Driskell
First Lieutenant R. C. Price
First Lieutenant E. C. Harrison
Second Lieutenant W. J. Green
Second Lieutenant E. B. Barrett
Second Lieutenant D. B. Carroll
Second Lieutenant A. R. Housley
Second Lieutenant M. C. Kennemore
Second Lieutenant J. A. Abercrombie
Second Lieutenant H. G. Cheek
Second Lieutenant A. C. Hutchins
Second Lieutenant J. W. Tippens

"Alchemists"

"We want an easy course."

OFFICERS

Driskell, J. C. . . . . *President*
Tippens, Mae . . . . . *Secretary and Treasurer*

MEMBERS

Akins, M. J.
Cox, Nannie
Goble, W. E.
Jarrard, E. G.
Keith, J. G.
Logan, C. E.
Loughridge, W. E.
Siler, W. C.
Smith, D. C.
Walters, R. M., Jr.
Bruce, Annie Laura
Bryant, Wheeler
Buice, G. D.
Campbell, S. R.
Carter, G. M.
Chambers, Howard
Cooke, Thelma
Cornwell, Ralph
Crenshaw, Donald
Driskell, G. C.
Faulkner, Edgar
Fricks, R. L.
Goode, C. C.
Banks, Herman
Chastain, J. R.
Derrick, Stewart
Forrester, Leone
Freeman, O. G.
Green, J. A.
Hames, G. P.
Harris, Chas. Leon
Carroll, D. B.
Cheek, H. G.
Green, W. J.
Harrison, E. C.
Woody, J. C.
Brown, J. P.
Hutchins, A. C.
Kell, R. W.
Maddox, C. P.
Malone, R. L.
Tippens, J. W.
Harrison, E. O.
Hood, Otera
Huff, Ernest
Leverett, G. O.
McLeroy, Vyndetta
Palmour, W. C.
Parks, P. E.
Scott, M. T.
Shope, T. B.
Southwell, Ruby
Stegal, C. E., Jr.
Burnette, W. R.
Carter, J. M.
Dean, R. P.
Griffin, J. W.
Hayes, G. W.
Newman, Anne
Richardson, J. W.
Hawkins, H. E.
Holland, G. L.
Howard, Lorraine
Kennemore, F. M.
Kincaid, Beauchamp
Lathem, J. T.
Morris, S. J.
Quillian, A. R.
Sewell, J. P.
Shouse, William
Watts, Earl
Wood, F. C.

"Alchemists"

"Alchemists"

Corona Hedera Literary Society

ROLL

Cox, Nannie
Dyer, Glancia
Head, Helen
Jones, Frances
Bowen, Ruth
Bruce, Annie Laura
Cooke, Thelma

Ponder, Ruth
Fincher, Ina Jon
Burden, Florence
Chapman, Fannie Lou
Forrester, Leone
Hood, Otera
McLeroy, Vyndetta
Nelson, Florence

Taylor, Carol
Southwell, Ruby
Tippens, Mae
Luck, Lila
Hood, Sarah
Reagan, Beatrice
Bowen, Edith

The Campus Club

THIS club is the most popular club on the campus, hence, the name. Every one in school is eligible for this far-famed organization. The only thing you have to do is to cut a freshman's hair, shoot the cannon or shoot a firecracker near the barracks, go A. W. O. L., paint on the buildings, in fact, do anything which will arouse the ire of the authorities in anyway. You are immediately a member of the CAMPUS CLUB. Of course, needless to say, the club had a fairly large membership this last year. Most of the members took part in the hair cutting contest in the fall. It seems that it was their object to cut each and every freshman's hair. They were well on their way to success when they joined the club. Little Irwin, The Squire and Runt, took an active part in the work assigned to the club. Oh yes, another way to join the club is to mutiny. We had an experience in this just before Thanksgiving. That, I believe, was the only time in history the whole school was in the club.

Editor's Note: Due to limited space, the members of the club cannot be listed.

FRATERNITIES

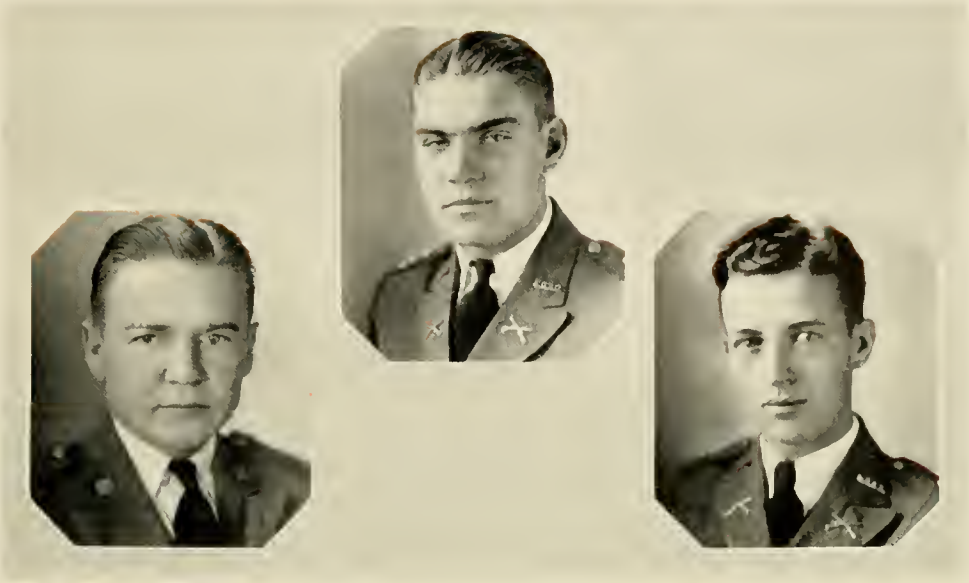

The Pan-Hellenic Council

ROBERT D. LAND
Sigma Nu

J. S. TANKERSLEY
Pi Kappa Alpha

J. W. MCGARITY
Rex

Sigma Nu

Founded at Virginia Military Institute, 1869

COLORS: *Black, White and Gold* FLOWER: *White Rose*

PUBLICATION: *The Delta of Sigma Nu*
KAPPA CHAPTER OF SIGMA NU

FRATRES IN FACULTATE

E. N. NICHOLSON, *Professor of Agriculture*
M. C. WILEY, *Professor of Chemistry*

FRATRES IN COLLEGIO

Class of 1930

W. J. GREEN
R. L. MALONE
A. C. HUTCHINS
R. W. KELL
J. L. MOORE
G. L. BURDEN
R. C. PRICE

Class of 1931

R. M. WALTERS, JR.
R. D. LAND

Class of 1932

W. C. PALMOUR
C. L. HARRIS, JR.
M. T. SCOTT
J. A. GREEN, JR.
H. M. LANKFORD
W. S. DERRICK

Class of 1933

J. T. LATHEM
A. R. QUILLIAN
W. C. SHOUSE
M. J. AKINS
S. J. MORRIS
JAMES HOLLIS

Pledges

J. R. CHASTAIN

Pi Kappa Alpha

Founded at the University of Virginia, 1868

COLORS: *Garnet and Old Gold* FLOWER: *Lily of the Valley*

PUBLICATIONS: *Shield and Diamond, Official; Dagger and Key, Secret*

PSI CHAPTER OF PI KAPPA ALPHA

FRATRES IN FACULTATE

J. C. BARNES, *Professor of Mathematics*
P. M. HUTCHERSON, *Commandant*
J. R. HITCHCOCK, *Professor of Mining*

FRATRES IN COLLEGIO

Class of 1930

KEITH, E. C.
TANKERSLEY, J. S., JR.

Class of 1931

KEITH, J. G.
EDWARDS, R. L.
HALEY, O. K.
MCCONNELL, R. S.
GLASURE, A. H.
LOUGHRIDGE, W. S.
SILER, W. C.

Class of 1932

BOLING, F. L., JR.
STEGALL, C. E.
RICHARDSON, J. W.
WATERS, T. L.
NELMS, G. C.
YORK, W. J.

Class of 1933

BRYANT, WHEELER
BECKMAN, M. P.

Rex Club

Motto: *The Wreath is for those who contend.*

Colors: *Old Gold and Black* Flower: *Tuberose*

OFFICERS

McGarity, J. W. . . . . *President*

Leverett, G. O. . . . . *Secretary*

Parks, P. E. . . . . *Treasurer*

FRATRES IN COLLEGIO

Harrison, E. O.

Walker, J. Y.

Fort, Robert

Powell, Roy

Holland, G. L.

Woody, C. E.

Ellard, L. M.

Kimzey, I. R.

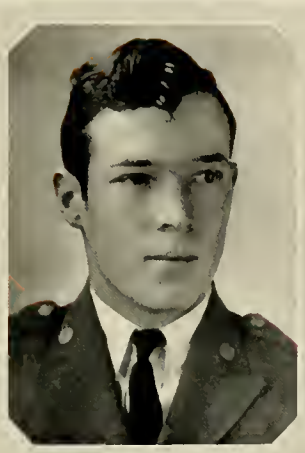

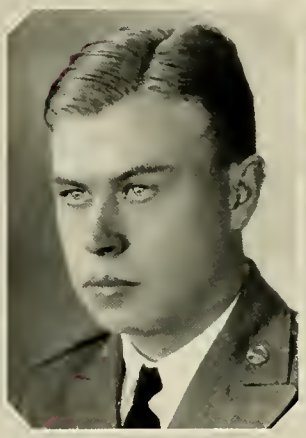

ATHLETICS

Football

SERGEANT R. S. MCCONNELL,
Manager

LIEUTENANT CHARLES CARLTON,
Coach

J. W. MCGARITY,
Fullback

"Mac" fought every minute he was in the game. He was the inspiration of the team. He led the team this year.

C. P. Maddox,

Guard

That fighting fool! They never came over Posey.

E. O. Harrison,

Tackle

"Red"! Remember how he played with that hurt hand? He never gave up.

Donald Crenshaw,

Guard

Only a freshman but he will make N. G. A. C. a fine guard next year.

CARL HOOD,
Quarterback

The master mind of the team. He did most of the punting.

F. C. WOOD,
Halfback

The fast boy from Commerce. Watch "Ted" next year.

R. C. PRICE,
Halfback

Ralph kept plugging this year and covered himself with glory.

T. L. Waters,

End

London played best when he was crying and he cried most of the time.

A. R. Quillian,

End

Light but fast. Small but oh my how loud. Rudolph was always in there.

J. R. Sheats,

End

This boy was the running mate of Quillian and was one scrappy end.

JAMES HOLLIS,
Tackle

Hollis was plenty heavy and did he play tackle! He did and how!

JOHN W. RICHARDSON,
Quarterback

"Whit" had a steady head and helped the team plenty.

S. J. MORRIS,
Tackle

This boy is going to make a plenty good linesman.

HOWARD CHAMBERS,

Guard

Howard is a hard working, fighting guard and he'll make someone step to beat him next year.

W. J. YORK,

Quarterback

Little Jesse was as slippery as an eel and as fast as a greased pig.

J. A. GREEN,

Halfback

Although "Tommy" had head trouble, it didn't affect his playing. He played good ball all year.

T. B. Shope,

Guard

Thomas Berry didn't go out till late but he played the game while he was there.

G. L. Holland,

Halfback

Another Commerce boy, the running mate of "Ted" Wood. They teamed well together.

Steve Rheberg,

Halfback

Steve was another late arrival, but helped out against Piedmont.

PERRY PARKS

Guard

Perry was hurt in the A. & M. game and was lost for the rest of the season. He certainly was missed.

I. R. KIMZEY,

Center

Little Irwin, the minature center, but a bundle of dynamite.

EUGENE FAULKNER,

Tackle

Here's a boy who will be a valuable player next year.

L. M. ELLARD,

End

"Potleg" was an end de luxe. His specialty was getting down under punts.

G. F. MADDOX,

Tackle

Guy had his face all smashed in the A. & M. game. And just at the time he was at the top of his form. He was missed.

O. K. HALEY,

Center

Olin didn't get to play but in one game, but he did his stuff in that.

M. T. SCOTT,

Tackle

Marcus didn't really play until he got mad, then—well, you saw him.

RESUME

N. G. A. C. didn't have a very good season considering it from games won, but considering it from the standpoint of fighting spirit we had a team which fought to its last breath. We started off with Fort Oglethorpe and played a whale of a good game. We played Clarkesville A. & M. and got pretty well bunged up. We played the Clemson Reserves and completed a large number of passes and played a jam up good game, but they were just too much for us. We went to Benning and played a team which outweighed us 10 pounds to the man and we played them nearly to a standstill. Then we went to Piedmont. We fought and did our best and that is all anyone can do. We played the game and no one could expect more.

Boys' Basket-Ball

Whenever we wanted action we knew where to get it—in quantity. The boys' team never failed to put up the old stuff called fight and we never failed to enjoy it.

The team met and defeated some of the hardest teams in the state of its class, wading its way through the opposition far up into the tournament.

For real basket-ball it held a place second to none. Clean, fast, accurate and co-operative were its qualities.

Never before have we had a team that worked harder for the school and success than this one has and we hope that it is but the beginning of greater things for "Lon."

D. B. Carroll,

Forward

The long tall boy who was death almost anywhere on the court. He was always good for 15 points.

H. G. Cheek,

Guard

The boy who guarded with his feet as well as his hands. He was one of the best.

G. F. Maddox,

Center

Guy would get the tip-off 9 times out of 10 and you know how much that means.

G. O. Leverett,

Guard

How that boy could take the ball off the backboard. A deadly passer.

J. R. Chastain,

Guard

His specialty was a long shot. A good man.

H. M. Lankford,

Forward

The fastest man on the club and also the best floorman. He certainly could cover ground.

J. W. Tippens,

Forward

Another tall man. He and Carroll would play aerial ball and then—2 points.

J. Y. Walker,

Guard

An excellent dribbler, J. Y. could be depended upon to bring the ball out.

The Little Kadets

Hood, Sarah

Burden, Florence

Bowen, Edith

Kincaid, Jonnie

Forrester, Leone

Stargel, Mabel

Dyer, Glanca

Tippens, Mae (Captain)

Taylor, Carol

Head, Helen

D. B. Carroll, *Coach*

The Little Kadets

WE have always heard that variety is the spice of life, but we don't exactly know how to apply this to basket-ball such as our girls played, certainly they never varied (so far as winning basket-ball games is concerned). Of course we had variety galore when it came to the style of playing, in fact it was so varied there that the most critical old grouch could find something that be liked at every game. If it was action that was wanted we could watch Dawsonville Taylor and Mabel Stargel, they were fast (not tied), if we liked prize fights we knew where Mac Tippens was right away, the dynamic Helen Head gave us a feeling we liked if we were interested at all in drive, gracefullness was not a thing hard to find, Glanca Dyer could furnish an eyeful, we never could find out what we could attribute Sarah Hood's uncanny way of getting by to, although we have many ideas, then Leone Forrester was just naturally a star or she inherited or acquired a terrible lot from her associate, we never knew definitely, but we believe it was the latter.

After all we had variety galore and we believe that this bunch of girls offered more amusement than any other activity and it was most assuredly the most successful of any carried on during the entire year. It was always a pleasure to attend a game and nobody would think of missing one because if they had any sporting blood whatever it was a certainty that it would be aroused when the Little Kadets got going. There was always plenty of scrap from the start to the finish as we note from the victories won. We have great expectations for a good team next year from the same bunch with a few additions from the new candidates, all of the first string will be back and we are sure that they will show even more fight and style than they did this season. Girls, we are with you.

Baseball

Edwards
Holland
Kennemore
Hollis
Crenshaw
Stephens
Carter
Morris
McGarity
Carter (Coach)
Jones (Captain)
Chastain
Richardson

Baseball

OUR team this year was ascribed "Champs" and they deserve it. That old spirit of baseball that has always been existing around the old place reached a new level this year and it certainly was never more beautifully displayed. Every man on the team realized that he must play, not for himself or for the coach, but for the team if it "showed up." It was, to use an old expression, truly a self-made team, depending entirely upon the gratuituous efforts of each element for its success. Never before have we seen a bunch of fellows bind themselves in just such a way to play any type of athletics. There was the spirit of college sports, the poise of professionals, the earnestness that goes with achievement, the fight that winning requires. Together with all this are a few things that we can never forget about the season as: Freshman Tolbert's pitching, Chastain's inspiration (it surely must have been real), Stephen's "Slewfoot" style, Fort's batting practice, Kennemore's Campaign troubles, et cetera. There was nothing, however, that went on around school that surpassed the work of Casey and his mighty men. Thrills? Yea—they came with every game. Sometimes we felt like the clouds of defeat had engulfed us forever but the next moment the sunshine of victory would break through upon us when the team would give us a ticklish sensation that we shall always remember.

Say! Do you remember the Young Harris games? How little chills crept all over you and back again when "our boys" played the best baseball that Daddy's mule pen ever saw? How Coot gave Babe Ruth the hoss laugh on home runs? How Casey made us forget the Mudville escapade? What a laugh we had when the ball bounced off the fence into the fellow's mouth, and two lucky sevenths not far apart. We cannot believe that Ty Cobb was the last of the baseball players to come from Dahlonega and if we may assume the role of a prophet we would not hesitate to say that it will not be many ages before we have some men in the big leagues. What we hope for most, however, is a great team for the institution every year.

FEATURES

Miss Margaret Meaders

Sponsor, The Cyclops
and Company "B"

Miss Ora Mae Bowles
Sponsor, Company "A"

Miss Lucy Gholston
Sponsor, The Band

Miss Ruth Ponder
Sponsor, Debating

Miss Margaret Allen

Sponsor, Football

Miss Frances Jones
Most Attractive Co-Ed

Miss Helen Head
Most Popular Co-Ed

DANGED

Who's Who at "Lon"

Most Popular Man	J. R. Mason
Best All-Round Student	B. R. Taylor
Most Influential Student	J. C. Driskell
Hardest Worker	A. C. Hutchins
Best Football Player	T. L. Waters
Best Athlete	J. W. McGarity
Best Military Man	L. M. Ellard
Happiest Man	Carl Hood
Wittiest Man	C. L. Harris, Jr.
Best Natured Man	Emory Hamby
Most Bashful Co-Ed	Miss Ruth Ponder
Most Popular Prof.	Prof. Hutcherson
Most Popular Occupation	Loafing
Biggest Eater	G. C. Driskell
Most Popular Rat	Red Lathem
Greenest Rat	Eugenia Hawkins
Laziest Man	Ben Cheek
Most Awkward Rat	E. Hawkins
Biggest Pest	The Bugler
Most Bashful Man	Geo. Burden
Biggest Ladies' Man	R. D. Land
Most Popular Study	Mythology
Dumbest Rat	Ralph Cornwell
Freshest Rat	Carter Goode
Biggest Bum	M. T. Scott
Ugliest Man	W. J. Green
Biggest Woman Hater	None
Biggest Liar	R. L. Malone
Biggest Grouch	George Hames

AD'S

We wonder---

—IF AND HOW WE SHALL FILL THIS SPACE

—HOW YOU FEEL AS YOU LOOK AT IT

—IF YOU FEEL AS WE DO

PALMOUR HARDWARE CO.

GAINESVILLE, GA.

OLD FRIENDS OF YOURS
WHERE YOUR
"DOLLARS DO MORE"

A Warm Fireside and a Hearty
Welcome Awaits You.

U. R. WATERMAN

FINE TAILORING

DRY CLEANING REPAIRING PRESSING
ALTERING DYEING

Hat Specialist for Ladies and Gentlemen

Gainesville :: Georgia

J. M. PARKS & SONS

Dry Goods, Shoes, Hats, Clothing

LADIES' READY-TO-WEAR

Granite Bldg. Spring & Bradford
On the Public Square

"WE SELL 'EM CHEAPER"

Gainesville :: Georgia

There are two good

ROGERS

PURE FOOD STORES

in Gainesville for your convenience

COMPLIMENTS OF

Bank of Dahlonega

SAFE : FRIENDLY : COURTEOUS

The Students' Bank

ENJOY REAL MEALS

—AT—

The Blue & White Cafe

JOHN R. JONES, *Proprietor*

JOHN H. MOORE ROBERT M. MOORE

COMPLIMENTS

John H. Moore & Son

SHOES AND SWEATERS, RAINCOATS,
CLOTHING AND FURNISHINGS

Candy, Smokes and School Supplies

DAILY BAGGAGE AND EXPRESS SERVICE TO GAINESVILLE.

Remember?---

—Captain Hamilton's bar-b-que?

—the first inspection of the year?

—the first time a rat court was held?

—the first time Col. West spoke in chapel?

—Lt. Carlton's party?

—the first Pan-Hellenic dance?

—that grand and glorious feeling when Xmas came?

—that tired feeling when we came back after Xmas?

—the mutiny?

—Haley's wild animal?

—and the way Prof. Hutch bit on it?

—how we always waited for the mail?

—and that empty feeling we had when a letter didn't come?

—but that wonderful feeling when it did arrive?

—the first time you had to work extra duty?

—the grand dinner we had Thanksgiving?

—the Spring finals?

—High-Dentistry Malone and his sore thumb?

—Casey's home run in the ninth inning?

—the last minute rush in Chemistry lab?

—Senior finals?

—the KAYDET BALL?

—the competitive drill?

—the last Pan-Hellenic dance?

—Commencement sermon?

—the graduation exercises?

—that wonderful, marvelous feeling that it was all over and you wouldn't have to come back next year?

—that feeling that Dahlonega wasn't so bad after all?

BUY YOUR
FURNITURE—

—AT—

STERCHI'S

Complete Home Furnishers

RADIOS : RUGS

FURNITURE

Gainesville Georgia

If You Eat,
Drink or Smoke

—Patronize—

JOE'S PLACE

J. H. Phillips : At your service

Compliments
of—

W. A. HOUSLEY

On the Square

High Class Shoe Repairing

Compliments
of—

T. J. SMITH

Gulf Products

Drinks : Candies : Smokes

Dry Goods Ready-to-Wear

J. C. PENNEY CO.

5 Main Street

Gainesville, Ga.

Clothing Shoes

Compliments
of—

DAHLONEGA
Chevrolet Co.

It
Pays
to
Choose
a
Six

HENRY W. MOORE, *Proprietor*

"Jahn & Ollier Again"

WE are America's largest school annual designers and engravers because we render *satisfaction* on more than 400 books each year. Intelligent co-operation, highest quality workmanship and on-time deliveries created our reputation for dependability.

JAHN & OLLIER ENGRAVING CO.

Photographers, Artists and Makers of Fine Printing Plates for Black or Colors.

817 W. Washington Boulevard · Chicago

Telephone MONROE 7080

We do not sub-let any art or engraving

The
Chas. H. Elliott Co.

The Largest College Engraving House in the World

Commencement Invitations
Class Day Programs
Class Pins and Rings
Dance Programs and Invitations
Menus
Dance Favors and Novelties
Fraternity Stationery
Calling Cards

Seventeenth St. and Lehigh Ave.
PHILADELPHIA, PA.

BELIEVE IT OR NOT—
(Apologies to Ripley)

Carroll won't go near the Wigwam.

Eddie refused to tell a story.

Gable dated Dawsonville.

No drill this P. M.

McConnell slack in the waist line.

Bill Green sells his dairy.

Parson Glasure refuses to go to church.

Driskell discovers a chemical solution for leg lengthening.

Reveille discontinued.

McGarity goes into western films.

Tommy Green having trouble with his Head.

N. G. C. receives a gift of $10,000,000.

Compliments
of

The Princeton Hotel

"Another Cannon Hotel"

Gainesville, Ga.

H. R. Cannon, Jr., *Manager*

FRED M. ABEE

J. B. Simpson Tailor-made Suits

HIGH-GRADE PRESSING AND DRY CLEANING

NEAR THE CAMPUS

WORK CALLED FOR AND DELIVERED

Frierson-McEver Company

"Style and Quality Leaders"

CLOTHING : LADIES' READY-TO-WEAR : SHOES

Gainesville :: Georgia

JUST TO REMIND YOU THERE IS NONE BETTER THAN

DAVIS BREAD

DAVIS BAKERY

Gainesville :: Georgia

"Old But Lively"

***The* DAHLONEGA NUGGET**

W. B. TOWNSEND

"Chief Cook and Bottle Washer"

SERVICES: $1.50 PER YEAR

Job Work a Specialty

N. C. WHITE

The Leading Photographer

HIGHEST QUALITY PHOTOGRAPHY
AT LOWEST PRICES

Your patronage requested : Satisfaction always guaranteed

STUDIO 40 S. Main Street

Gainesville :: Georgia

College Annual Photographs a Specialty

TUCKER-NEWMAN CO.

"The New Store for Men"

Opposite Jackson Bldg.

Gainesville, Ga.

Everything in Men's Wear

COMPLIMENTS

LIPSCOMB DRUG CO.

A Complete Line of
CONFECTIONERIES, SODAS,
MAGAZINES and SUNDRIES

A Welcome Awaits You Here.

BUY YOUR

College Jewelry

—From—

C. R. HAMMOND

Reliable Jeweler

Gainesville :: Georgia

B. P. GAILLARD, JR.

Attorney at Law

Gainesville :: Georgia

COMPLIMENTS

DR. H. HEAD

WATSON'S CAFE

HAS BEEN
FEEDING THE
BOYS
FOR 25 YEARS

FORWARD

Today's perfection is beyond the one of past years -- behind the one of years to come.

With study and experiment, maintenance of proven processes, vigilance in sales, service and manufacture, we are seeking an Ideal---an Ideal that we move ahead with the progress of our industry.

Thirty years' experience in Annual printing and binding is our background. Our restless urge is ever FORWARD.

FOOTE & DAVIES COMPANY

Atlanta, Georgia

Pilgrim-Estes Furniture Co.

Karpen Living Room Furniture

High Class Dining Room Furniture

Bedroom Furniture

Orthophonic Victrolas

Majestic and Victor Radios

BUSH & LANE PIANOS

Gainesville :: Georgia

CRESCENT ICE CREAM—

Crescent Ice Cream Company

Gainesville, Georgia

PRICE CHARTERS,
Proprietor

WE CARRY A FULL LINE OF

REACH, WRIGHT & DITSON SPORTING GOODS

We Are Headquarters for This Line for Northeast Georgia. See Us.

PHONE 100 "ON THE SQUARE"

Pruitt-Barrett Hardware Co.

COMPLIMENTS OF—

Bank of Lumpkin County

Progressive : Accommodating

"A Safe, Friendly Bank"

WE ARE ALWAYS FOR A GREATER N. G. C.

Autographs

Sp.Col. U 428 .N6 C9 1930
North Georgia College,
Cyclops / 19607